

A

# Villetta A

1:50

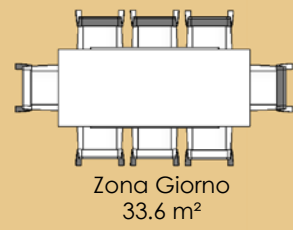
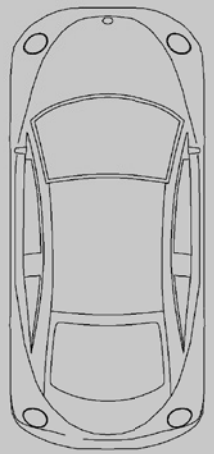
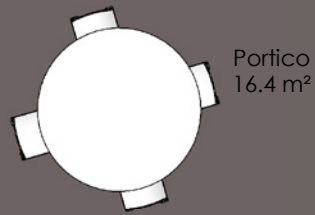

Bagno  
4.9 m<sup>2</sup>

Anti Bagno  
2.1 m<sup>2</sup>

Matrimoniale  
15.4 m<sup>2</sup>

Disimpegno  
5.1 m<sup>2</sup>

Bagno  
3.7 m<sup>2</sup>

Singola  
9.0 m<sup>2</sup>

Singola  
10.5 m<sup>2</sup>

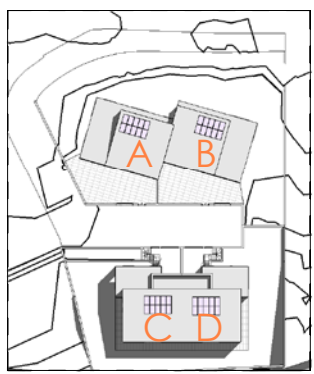

B

# Villetta B

1 : 50

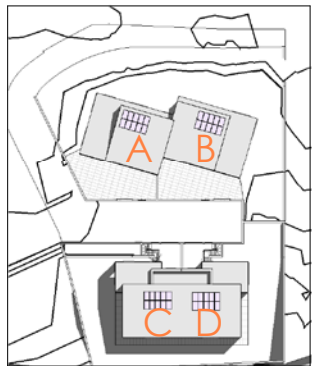

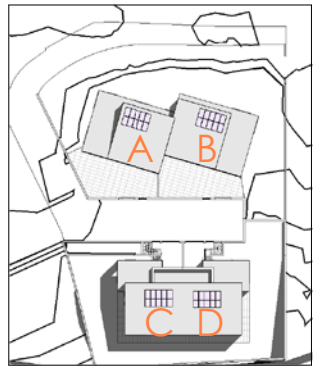
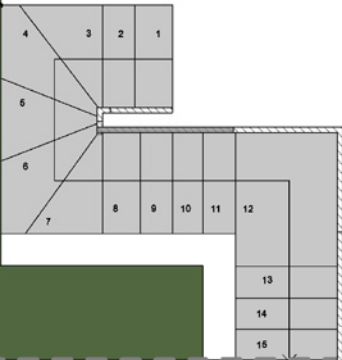

1.80  
1.40

